

TEST REPORT

Mechanical & Hardgoods Laboratory

Report No : HY/2018/C0152

Page : 1 of 2

Date : 2019/01/04

GH Plastic Manufacturing Co., Ltd.

No. 266, Sec. 2, KangAn street, Zhubei city, Hsinchu county, Taiwan 302

The following merchandise was submitted & identified by the applicant as:

Type of Product: DuPont nylon brush for nail polish
Style/Item No: 13/415 brush
Manufacturer/Vendor: GH Plastic Manufacturing Co., Ltd.
Country of Origin: Taiwan
Date of Sample received: 2018/12/24
Test Performing Period: 2018/12/25-2019/01/03

We have tested the submitted sample(s) as requested and the following results were obtained:

Test Requested

Soluble heavy metal

Test method

CNS 4797-2 Safety of toys - Migration of Certain Elements

Test Results

- Please see the next page(s)

Signed for and on behalf of
SGS Taiwan Ltd.

Owen Cheng
Owen Cheng
Manager



This document is issued by the Company subject to its General Conditions of Service printed overleaf, available on request or accessible at <http://www.sgs.com/en/Terms-and-Conditions.aspx> and, for electronic format documents, subject to Terms and Conditions for Electronic Documents at <http://www.sgs.com/en/Terms-and-Conditions/Terms-e-Documents.aspx>. Attention is drawn to the limitation of liability, indemnification and jurisdiction issues defined therein. Any holder of this document is advised that information contained hereon reflects the Company's findings at the time of its intervention only and within the limits of client's instruction, if any. The Company's sole responsibility is to its Client and this document does not exonerate parties to a transaction from exercising all their rights and obligations under the transaction documents. This document cannot be reproduced, except in full, without prior written approval of the Company. Any unauthorized alteration, forgery or falsification of the content or appearance of this document is unlawful and offenders may be prosecuted to the fullest extent of the law. Unless otherwise stated the results shown in this test report refer only to the sample(s) tested.

TEST REPORT

Mechanical & Hardgoods Laboratory

Report No : HY/2018/C0152

Page : 2 of 2

Test Results:

<u>Test items</u>	<u>Unit</u>	<u>MDL</u>	<u>1~2</u>	<u>Limit</u>
Soluble Antimony (Sb)	mg/kg	5	N.D.	60
Soluble Arsenic (As)	mg/kg	2.5	N.D.	25
Soluble Barium (Ba)	mg/kg	10	N.D.	1000
Soluble Cadmium (Cd)	mg/kg	5	N.D.	75
Soluble Chromium (Cr)	mg/kg	5	N.D.	60
Soluble Lead (Pb)	mg/kg	5	N.D.	90
Soluble Mercury (Hg)	mg/kg	5	N.D.	60
Soluble Selenium (Se)	mg/kg	5	N.D.	500

Description:

1. Transparent plastic bristles of sample.
2. Black plastic bristles of sample.

NOTE:

1. mg/kg = ppm; 0.1% = 1000 ppm
2. N.D. = Not Detected
3. MDL = Method Detection Limit
4. As per client's request, test specified material only
5. The chemical analysis was conducted in SGS Taiwan Ltd. Chemical Laboratory-Taipei

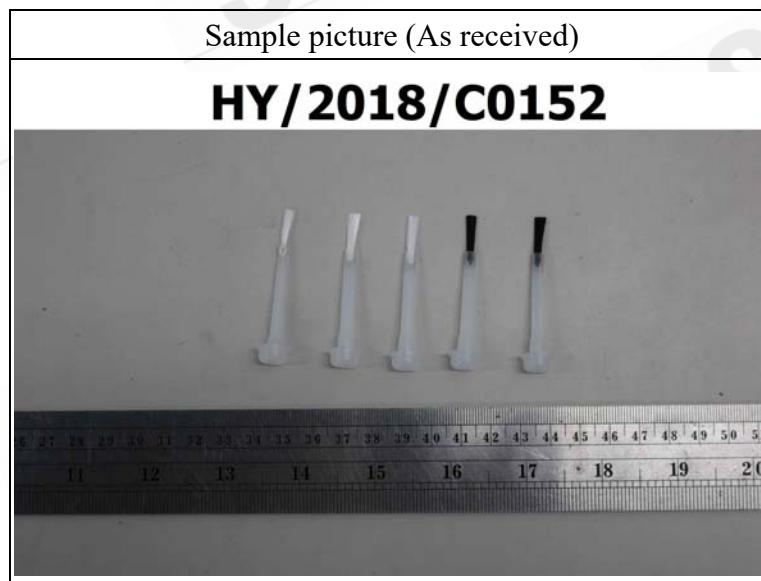

** End of Report **

This document is issued by the Company subject to its General Conditions of Service printed overleaf, available on request or accessible at <http://www.sgs.com/en/Terms-and-Conditions.aspx> and, for electronic format documents, subject to Terms and Conditions for Electronic Documents at <http://www.sgs.com/en/Terms-and-Conditions/Terms-e-Document.aspx>. Attention is drawn to the limitation of liability, indemnification and jurisdiction issues defined therein. Any holder of this document is advised that information contained hereon reflects the Company's findings at the time of its intervention only and within the limits of client's instruction, if any. The Company's sole responsibility is to its Client and this document does not exonerate parties to a transaction from exercising all their rights and obligations under the transaction documents. This document cannot be reproduced, except in full, without prior written approval of the Company. Any unauthorized alteration, forgery or falsification of the content or appearance of this document is unlawful and offenders may be prosecuted to the fullest extent of the law. Unless otherwise stated the results shown in this test report refer only to the sample(s) tested